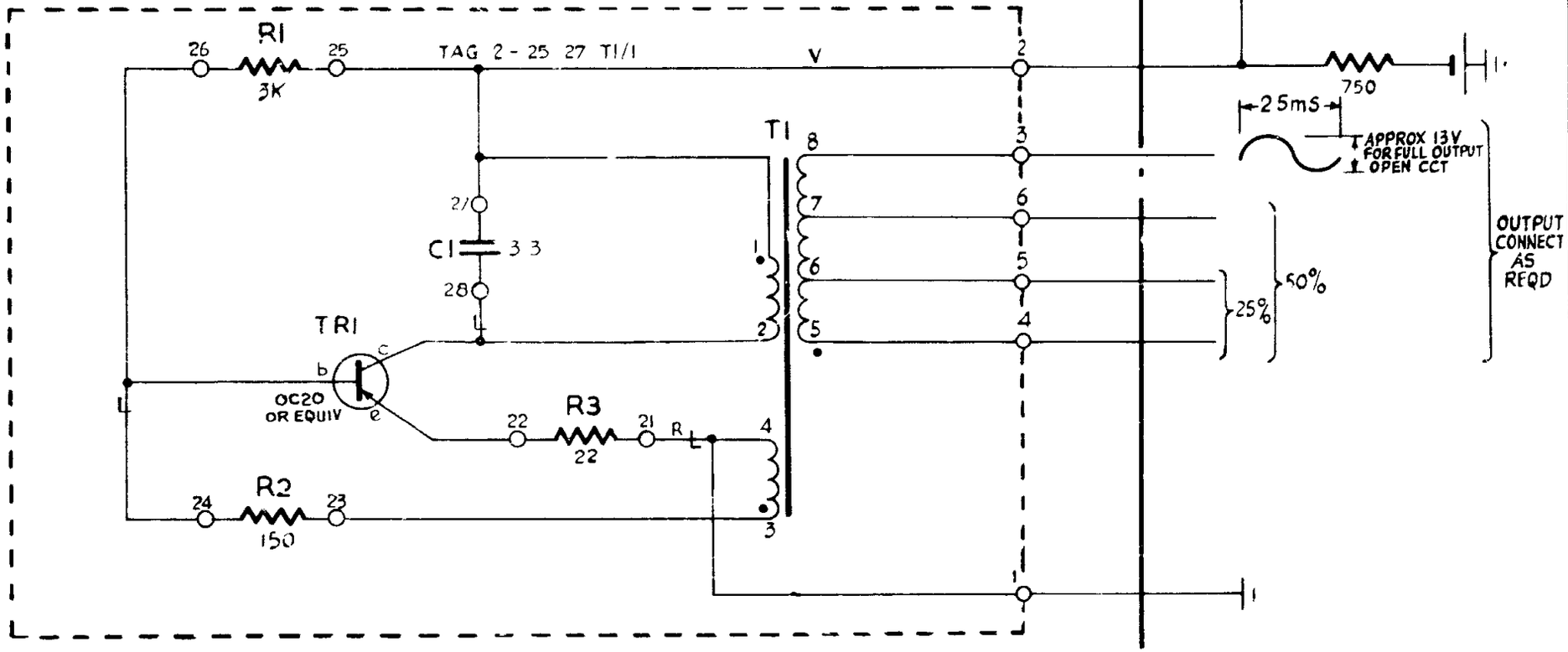

NOTES

1 ALL WIRING TO BE 25 SWG G UNLESS OTHERWISE SPECIFIED

2 THE DIRECTION OF THE TRANSFORMER WINDINGS IS INDICATED BY THE DOTS SHOWN ADJACENT TO THE INNER END OF EACH WINDING

PART OF RINGING & TONES CIRCUIT

GBW 16761 OR EQUIV

EXPLANATORY ONLY

NZPO			
DRAWN			
CHECKED			
WIRING			
CIRCUIT			
AMENDMENT PARTICULARS	ISSUE	DATE	APPR
(16012)	1	21 7 70	GJD

GBW 16751

400 Hz

TONE OSCILLATOR

SIZE F 50V E